College of the Mainland

Instruction Division
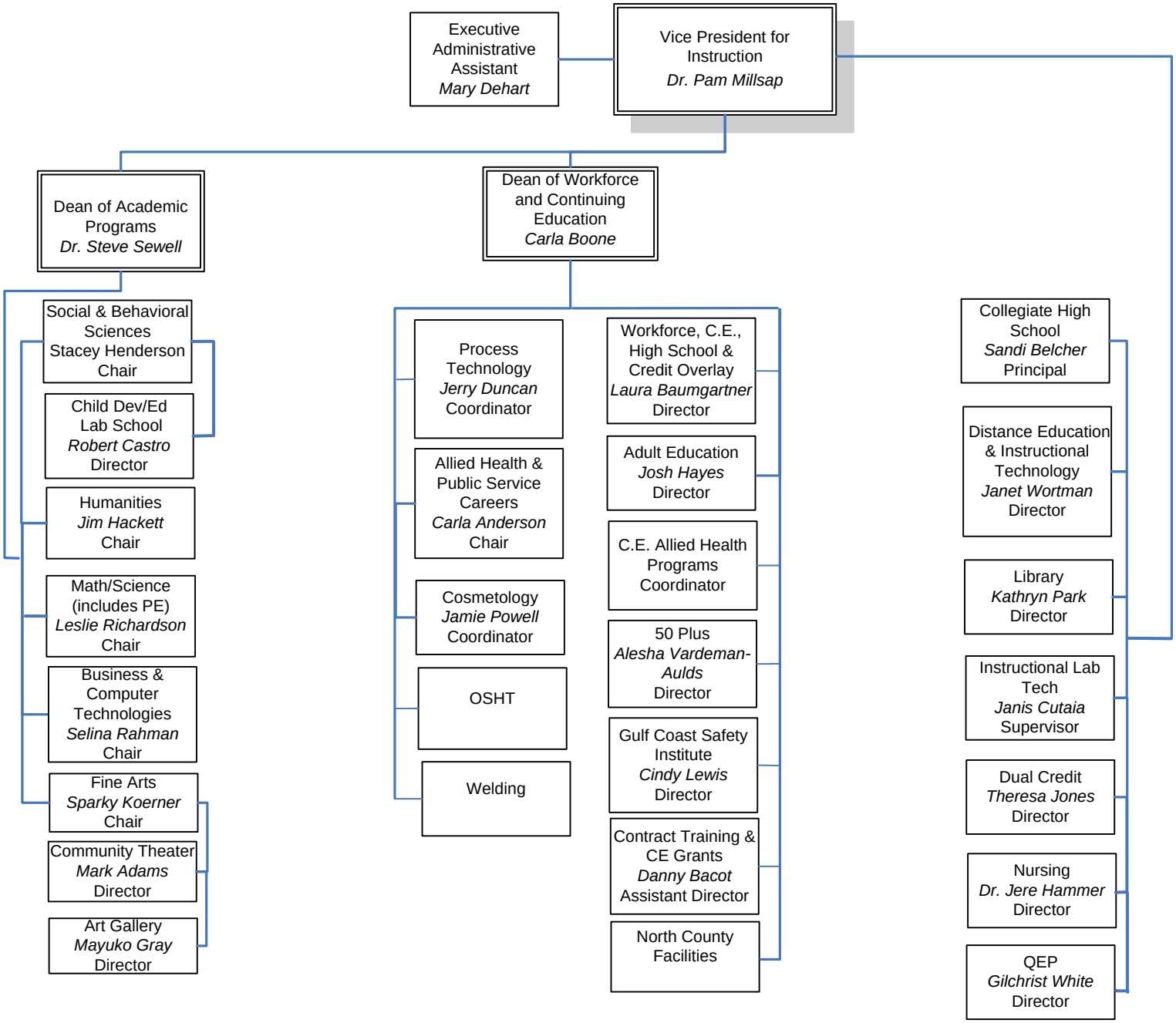
As of 01/12/2015