

# College of the Mainland presents *Philadelphia, Amish Country & the Brandywine Valley*

6 Days

**June 6, 2021**



## HIGHLIGHTS

- 5 Nights at One Hotel in Philadelphia
- Valley Forge National Historical Park
- Philadelphia City Tour
- Independence Hall & the Liberty Bell
- National Constitution Center
- Brandywine Valley
- Two DuPont Mansions  
*Nemours Mansion*  
*Longwood Gardens*
- Hershey's Chocolate World
- Pennsylvania Amish Country
- Amish Farm & House
- Amish Family Style Dinner



**Booking Discount - Save \$200 per couple!\***

## Contact Information

College of the Mainland • Attn: Traci Payne  
14057 Delany Rd • La Marque, TX 77568  
409.933.8912  
tpayne5@com.edu

Booking #139793(Web Code)



# Philadelphia, Amish Country & the Brandywine Valley

## DAY 1: FLIGHT TO PHILADELPHIA

Arrive in Philadelphia, PA which in Greek translates to 'the city of brotherly love'. Meet your Tour Director and transfer to your Philadelphia hotel for a 5-night stay. Tonight enjoy a **Welcome Drink** at the hotel.

Overnight: **Philadelphia**

## DAY 2: PHILADELPHIA SIGHTSEEING

Today enjoy a **Philadelphia City Tour** to see the Most Historic Square Mile in America featuring Independence Hall, the Liberty Bell and the National Constitution Center. Visit **Independence Hall**, the site where the United States Constitution was debated and adopted & the setting for the 1776 signing of the Declaration of Independence. Later visit the **National Constitution Center**, the only museum dedicated to the United States Constitution. This evening enjoy a **Welcome Dinner** at a local restaurant in Philadelphia.

ⓧ (B,D)

Overnight: **Philadelphia**

## DAY 3: VALLEY FORGE NAT'L HISTORICAL PARK

This morning travel northwest of Philadelphia to Valley Forge & tour **Valley Forge National Historical Park** which preserves our nation's history and tells the story of the Continental Army during the winter of 1777-78. On December 19, 1777, George Washington led a weary Continental Army into Valley Forge. For the next six months, the divided groups of militiamen came together to form a true army, one capable of taking the fight to their British foes. See the soldier huts built by the militiamen and the original house that was once General Washington's Headquarters at Valley Forge (referred to as the Pentagon of the Revolution). Enjoy the late afternoon & evening at your own pace in Philadelphia.

ⓧ (B)

Overnight: **Philadelphia**

## DAY 4: BRANDYWINE VALLEY - NEMOURS MANSION - LONGWOOD GARDENS

Today enjoy a visit to two fantastic DuPont mansions in the Brandywine Valley, both elegant estates in their own way. Drive south into Delaware to tour the opulent **Nemours Mansion & Gardens**, the former estate of Alfred DuPont. Using his vast fortune from inventing smokeless gunpowder, Alfred built this classical French Chateau in 1910 and filled the 105 rooms with antiques, art and tapestries from the 1700s. Later tour beautiful **Longwood Gardens**, the former estate of Pierre DuPont who purchased the property to save the arboretum from being sold for lumber in 1906 and made it his private estate into the 1930s. He spared no expense in adding extensively to the property. Today the complex is one of the premier botanical gardens in the US and consists of 1,100 acres of gardens, woodlands and meadows in the **Brandywine Valley**.

ⓧ (B)

Overnight: **Philadelphia**

## DAY 5: HERSHEY - AMISH COUNTRY - AMISH DINNER

This morning travel west through the beautiful countryside & arrive in Hershey, the town chocolate built. Enjoy a visit to **Hershey's Chocolate World** to learn about and smell the delicious transformation from tropical rainforest cocoa bean to Hershey's famous chocolate. Some chocolate samples will help you decide which Hershey's goods to bring home in addition to your classic favorites. This afternoon step back in time as you travel into the tranquil heart of **Pennsylvania Amish Country** where the horse &

buggy remains the primary form of transportation and windmills dot the landscape. The Pennsylvania Amish of Lancaster County are America's oldest Amish settlement, and where thousands still live a centuries-old 'Plain' lifestyle. Visit an **Amish Farm & House** to learn about their faith, culture, distinctive dress and way of life that forbids the use of electricity or telephones in the home. Enjoy a traditional **Amish Family Style Farewell Dinner** where the great food just keeps coming. Maybe bring home popular Amish goods such as Shoofly Pie or a handmade quilt. Return to Philadelphia after dinner.

ⓧ (B,D)

Overnight: **Philadelphia**

## DAY 6: PHILADELPHIA - FLIGHT HOME

Today transfer to the airport for your flight home with wonderful memories of your travel experience.

ⓧ (B)

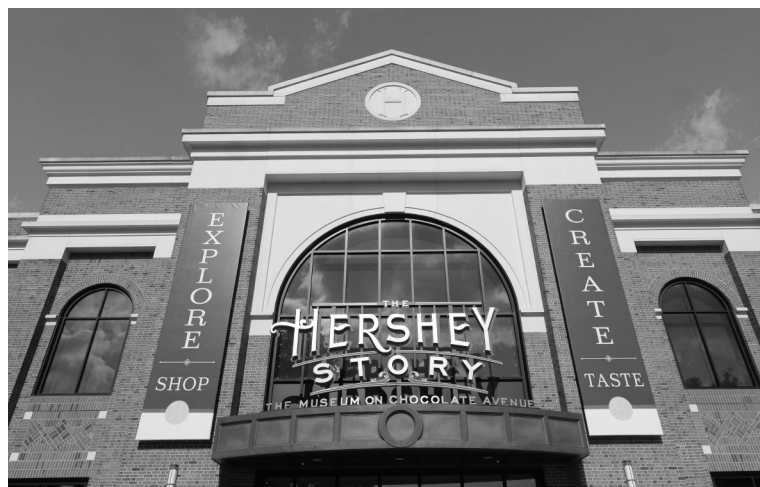

## ACCOMMODATIONS

5 Nights Accommodations

- 5 Nights - Hilton Philadelphia at Penn's Landing or Element by Marriott, Philadelphia

On some dates alternate hotels may be used

## Tour Activity Level

Easy **1** **2** **3** **4** Active

## INCLUSIONS

- Roundtrip Airfare - HOU
- 7 Meals:
  - 5-Breakfasts & 2-Dinners
- Professional Tour Director
- Motorcoach Transportation
- Hotel Transfers
- Admissions per Itinerary
- Sightseeing per Itinerary
- Baggage Handling at Hotels

## TOUR RATES

Booking Discount\*: **\$2665 pp double**  
Regular Rate: **\$2765 pp double**  
Single Supplement: **+\$650**

*\*See Reservation Info for Booking Discount details*

# PREMIER WORLD DISCOVERY RESERVATION FORM (USA)

## Reservation Form

Philadelphia, Amish Country & Brandywine  
June 6, 2021

Booking #139793 (Web Code)

Make Checks Payable to: **Premier World Discovery**

## Contact Information/Mail Reservation Form to:

College of the Mainland • Attn: Traci Payne  
14057 Delany Rd • La Marque, TX 77568  
409.933.8912  
tpayne5@com.edu



Enclosed please find a deposit in the amount of \$ \_\_\_\_\_ (\$300 per person) to secure reservations for \_\_\_\_\_ # of people.

Premier's Travel Protection Plan (TPP): ☐ Yes, I (we) wish to purchase travel protection (TPP) ☐ No, I (we) decline travel protection (TPP)

Enclosed please find payment in the amount of \$ \_\_\_\_\_ (\$285 per person) to secure the Premier's Travel Protection Plan (TPP).

Total Payment \$ \_\_\_\_\_

RT AIR GATEWAY \_\_\_\_\_

ROOMMATE'S RT AIR GATEWAY \_\_\_\_\_

see flyer page 2 for included group RT air gateway/departure city, additional charges apply for other RT air gateways

To avoid change fees, submit full legal names (first/middle/last) exactly as they appear on the government issued ID used for travel.

Legal Name \_\_\_\_\_ DOB (MM/DD/YY) \_\_\_\_\_ Gender ☐ M ☐ F

Roommate's Legal Name \_\_\_\_\_ DOB (MM/DD/YY) \_\_\_\_\_ Gender ☐ M ☐ F

Your Address \_\_\_\_\_ ☐ Check if Roommate's address is the same

City \_\_\_\_\_ State \_\_\_\_\_ ZIP \_\_\_\_\_ Tel # \_\_\_\_\_

Email Address \_\_\_\_\_ Mbl # \_\_\_\_\_

Emergency Contact/Tel# \_\_\_\_\_ Other Notes \_\_\_\_\_

Cardholder Name (if paying by credit card) \_\_\_\_\_



Amount to be charged \$ \_\_\_\_\_ Credit card #: \_\_\_\_\_ Exp. Date: \_\_\_\_\_ CVV#: \_\_\_\_\_

Cardholder Billing Address: ☐ Check if address is the same as above \_\_\_\_\_

Signature Required (for credit card use & acceptance of terms\*): \_\_\_\_\_ Today's Date: \_\_\_\_\_

\*I (We) agree to pay according to the credit card issuer agreement. I understand and accept the cancellation fees/policy and other terms.

## DEPOSIT & FINAL PAYMENT

Deposit of \$300 per person is due with Reservation Form to secure reservations. Final Payment Due Date is 75 days prior to departure.

### \*BOOKING DISCOUNT

Make your Final Payment by check prior to the Final Payment Due Date

& receive \$200 per couple/\$100 per person Booking Discount!

- Initial Deposit can be made by check or credit card to be eligible.
- Payments after Initial Deposit are considered part of Final Payment & must be made by check.

### ONLINE BOOKING OPTION

Save time, postage & secure your seat for this group departure. Simply type <https://res.premierworlddiscovery.com> into your web browser & use the Booking Number (Web Code) from this flyer to make your Deposit online in just a few minutes. No need to submit a Reservation Form if booking online.

## PREMIER'S TRAVEL PROTECTION PLAN (TPP) \$285 per person

The Pre-Departure Cancellation Fee Waiver (Part A – I & II) is provided by Premier World Discovery (PWD) and is not an insurance benefit. The Post Departure Travel Insurance Plan (Part B) is provided by USI Affinity Travel Insurance Services (USI).

### Part A – Cancellation Waiver provided by PWD

**I. Trip Cancellation Waiver (TCW)** - Guarantees full refund on all payments, except the TPP Fee itself in case of cancellation up to the time and date of departure due to the passenger's personal illness or death of a member of the immediate family; or, if the passenger must return early due to the passenger's personal illness or death of a member of the immediate family, a refund for the unused land services. Medical/official documentation required.

**II. Premier "Any Reason" Cancellation Waiver (ARCW)** - Reimburses 75% of the cancellation fees in the form of a future travel credit certificate (FTCC) valid for 1 year, if you cancel more than 48 hours prior to scheduled departure for any reason not eligible for cash refund under the TCW (Part A – I.). FTCC is non-transferable, may not be redeemed for cash and does not include any credit for the TPP Fee. The TPP Fee (if chosen) is refundable until 180 days prior to departure & cannot be added after Final Payment.

The TPP does not cover any single supplement charges due to an individual's traveling companion cancelling prior to departure. The TPP is non-transferable and valid for each applicant only. The TPP does not cover any services such as airline tickets not purchased through PWD. Cancellations, Claims & Inquiries under Part A will be administered by PWD. Certain Exclusions and Restrictions apply.

### Part B – Post Departure Travel Insurance Plan provided by USI

Includes coverage for: Trip Interruption (\$1,000); Trip Delay (\$100/Day-Max \$500); Baggage & Personal Effects (\$2,000); Baggage Delay (\$500); Emergency Accident/Sickness Medical Expense (\$30,000); Emergency Evacuation/Repatriation (\$150,000); Accidental

Death & Dismemberment (\$25,000); Emergency Travel Assistance (24/7). Claims & Inquiries under Part B will be administered by USI.

For full Part A and Part B policy details visit: [premierworlddiscovery.com/TPP](http://premierworlddiscovery.com/TPP)

## CANCELLATION FEES

Cancellations not covered by the Travel Protection Plan (TPP) or if the TPP is not purchased, are subject to the following per person fees:

- |   |                             |
|---|-----------------------------|
| - Cancel more than 180 days prior to departure:       | Full Refund                 |
| - Cancel 179-75 days prior to departure:              | Deposit or TPP* is Retained |
| - Cancel 74-45 days prior to departure:               | 25% of total price          |
| - Cancel 44-15 days prior to departure:               | 50% of total price          |
| - Cancel 14 days or less prior to departure/no shows: | No refunds                  |

\*If purchased with Initial Deposit

## RESPONSIBILITY

Premier World Tours LLC dba Premier World Discovery (hereafter PWD), whose vouchers are used by respective agents for the passenger in all matters pertaining to hotel accommodations, sightseeing tours and transportation, hold themselves free of responsibility for any damages occasioned from any cause whatsoever. PWD will not be responsible for any damages or inconvenience caused by late arrivals, departures and change of schedule or other conditions nor will they be responsible for any act, omission, or event during the time the passenger is not on board their conveyance. The passage contract in use by the airline concerned, when issued, shall constitute the sole contract between the airline and the purchaser of this tour/cruise, and/or passenger. PWD does not hold any responsibility for the conduct of any of its members, hotel, motorcoach, cruise line, train, airline or other personnel. PWD reserves the right to decline to accept or retain any person as a member of a tour/cruise at its discretion. PWD &/or its Tour Director retain the right to require any participant to withdraw from a tour/cruise at any time, if determined to be in the best interests of health, safety & general welfare of the tour/cruise group or of the individual participant. Arbitration - I/We agree, any and all disputes concerning this contract or any other material concerning the trip, or the trip itself must be resolved exclusively pursuant to binding arbitration in the state of California, pursuant to the then current rules of the American Arbitration Association. Payment of the deposit for this tour/cruise constitutes acceptance of these terms and conditions. CST #2048841-40

## IMPORTANT CONDITIONS/NOTES

- Itinerary and hotels are subject to change.

## AIR NOTE

Air Schedules may not be available until Final Trip Documentation is received. Air seats are assigned by the airline and sometimes not assigned until the day of travel. Air seat changes can only be attempted upon receipt of e-tickets and Final Trip Documentation at which time availability may be limited. If specific seat assignments or airline choice is extremely important to your reservation, we recommend you book land only and make your own air reservations. Please make this adjustment to land only/own air at time of tour reservation.



College of the Mainland  
14057 Delany Rd  
La Marque, TX 77568



**College of the Mainland** presents

# *Philadelphia, Amish Country & the Brandywine Valley*

6 Days **June 6, 2021**

